EXISTING CONDITIONS PLAN

BCRA

STATE OF WASHINGTON REGISTERED LANDSCAPE ARCHITECT
ALAN L. McWAIN
LICENSE NO. 1035
EXPIRES ON 4/04/2016

PROJECT
PHASE 1C
SOUTH KITSAP REGIONAL PARK
JACKSON AVE & LUND AVE
PORT ORCHARD, WA

REVISIONS

DATE
1.20.2016

BCRA NO.
13385.LA.00

DRAWN BY

SHEET TITLE
EXISTING CONDITIONS

BCRA

G0.01

BID

12.02.2014

South Kitsap Regional Park RESTROOM LOCATION OPTIONS

BCRA

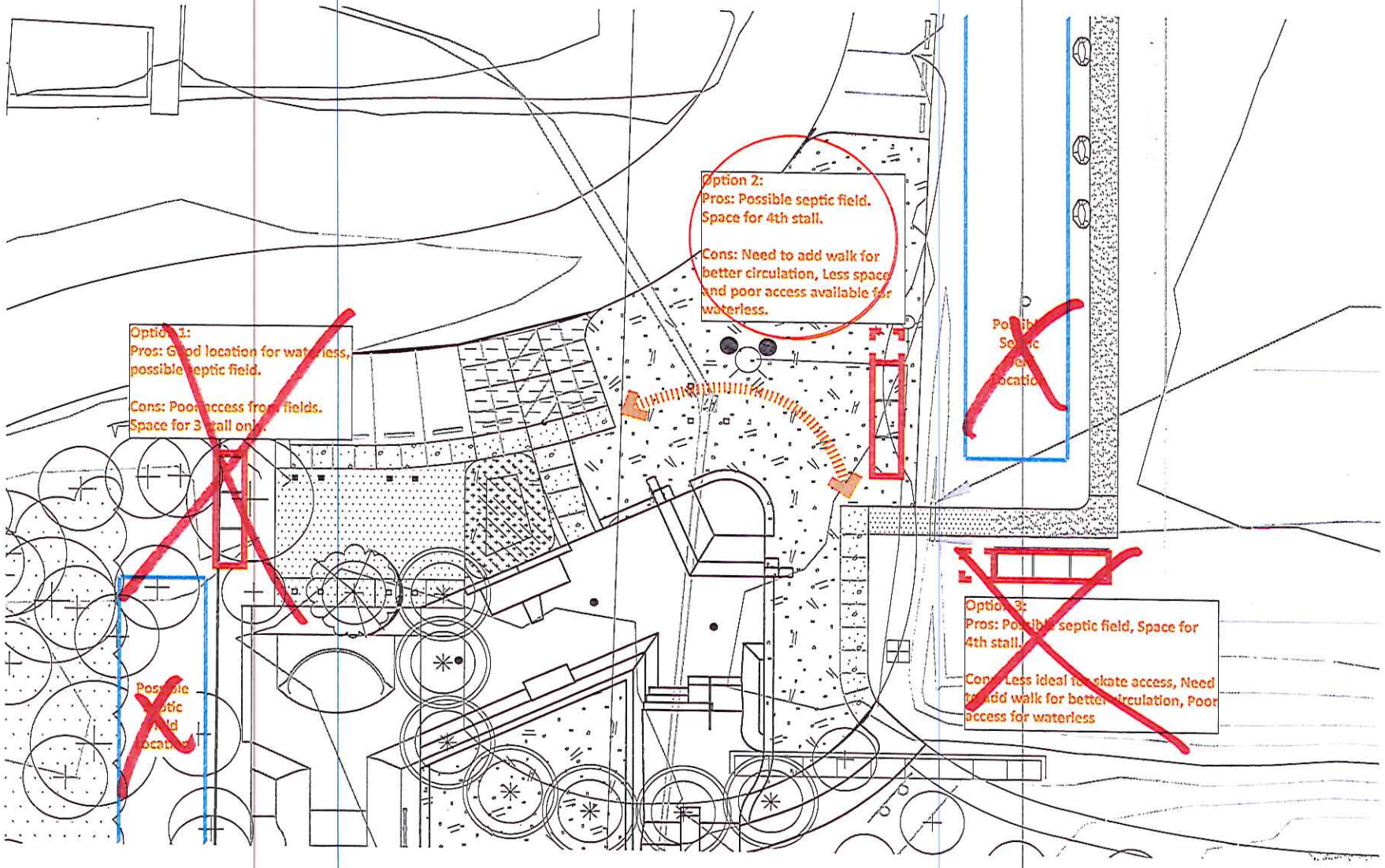

Scale: 1" = 20'