KRRC

Public Records Requests

Email

October 2009

Search all emails where the Subject OR Body contains all of the following 'KRRC" OR "gun club" OR "revolver club" OR "4900 Seabeck" OR "safety complaint"'

In accordance with RCW 42.56.210 Personal Records Exemption (Personal addresses, phone numbers, email addresses, etc.) have been redacted from the attached record.

Don Burger

From: Brandon L. Myers [BLmyers@co.kitsap.wa.us]
Sent: Friday, October 02, 2009 12:48 AM
To: Paul Evers
Subject: Re: Capital City Shoot 2009 Update

Hey Paul,

At this point we're sending an advisor plus four from Kitsap County. We may have one additional which I will know about after Monday.

Advisor:

Brandon Myers - Medium

Explorers:
Donalyn Johanns - Medium
Alden Johanns - Medium
Michael Strickland - Large
Kenneth Shanklin-Flemming - Medium

Let me know if you need anything else! Thanks!

-Brandon

Deputy Brandon Myers #86
Kitsap County Sheriff's Office
614 Division Street MS-37
Port Orchard, WA 98366
(360) 337-7101

>>> Paul Evers < pevers@ci.olympia.wa.us > 9/29/2009 11:29 AM >>>
Shoot Update.

I was able to work out a deal with the small cafe at the Evergreen Gun Club. they will be providing the lunch for us. It looks like it will be one hamburger, one hot dog, potato salad, chips and a soda. She will make you more but you will have to buy those on your own. She said that she would be willing to cook some basic breakfast stuff if people wanted it. Let me know if you want breakfast so she can be prepared.

I have confirmed registrations for Auburn PD, Algona PD, Spokane County SO, Lakewood PD, Puyallup PD and Redmond PD with a total of 45 Explorers. I have been contacted by Lacey PD, Tacoma PD, Issaquah PD and Tukwila PD reserving another 30 spots, but I have not received a registration e-mail as of yet. All I need to register your post is an e-mail with the first/last name and shirt sizes of your advisors and explorers attending. The waivers, firearms verification and fees are due the day of the event. The registration deadline is October 9th or the first 90 explorers.

The event will be held on October 17th at the Evergreen Sportsmen's Club (12736 Marksman Road SW, Olympia, WA., 98512-9200). Registration will be from 0630 - 0730hrs. Safety Briefs from 0730 - 0800hrs. The events will start at 0800hrs and be finished by 1700hrs.

Each Explorer will need 75 rounds of 9mm ammunition. Fees are $45 for Explorers competing and $15 for all non-competitors.

The events will be a Marksmanship course (50 rounds), Tactical course (25 rounds), Obstacle course (some airsoft), Video simulator, Search for suspects (airsoft) and a Traffic Stop gone wrong (airsoft).

Please feel free to e-mail me if there are any questions.

See you there.

Ofc. Paul Evers

Don Burger

From: Paul Evers [pevers@ci.olympia.wa.us]
Sent: Friday, October 02, 2009 7:53 AM
To: Brandon L. Myers
Subject: RE: Capital City Shoot 2009 Update

You are in. Let me know about the add on. We will see you on the 17th.
Paul

-----Original Message-----
From: Brandon Myers [mailto:BLmyers@co.kitsap.wa.us]
Sent: Friday, October 02, 2009 12:48 AM
To: Paul Evers
Subject: Re: Capital City Shoot 2009 Update

Hey Paul,

At this point we're sending an advisor plus four from Kitsap County. We may have one additional which I will know about after Monday.

Advisor:

Brandon Myers - Medium

Explorers:
Donalyn Johanns - Medium
Alden Johanns - Medium
Michael Strickland - Large
Kenneth Shanklin-Flemming - Medium

Let me know if you need anything else! Thanks!

-Brandon

Deputy Brandon Myers #86
Kitsap County Sheriff's Office
614 Division Street MS-37
Port Orchard, WA 98366
(360) 337-7101

>>> Paul Evers <pevers@ci.olympia.wa.us> 9/29/2009 11:29 AM >>>
Shoot Update.

I was able to work out a deal with the small cafe at the Evergreen Gun Club. they will be providing the lunch for us. It looks like it will be one hamburger, one hot dog, potato salad, chips and a soda. She will make you more but you will have to buy those on your own. She said that she would be willing to cook some basic breakfast stuff if people wanted it. Let me know if you want breakfast so she can be prepared.

I have confirmed registrations for Auburn PD, Algona PD, Spokane County SO, Lakewood PD, Puyallup PD and Redmond PD with a total of 45 Explorers. I have been contacted by Lacey PD, Tacoma PD, Issaquah PD and Tukwila PD reserving another 30 spots, but I have not received a registration e-mail as of yet. All I need to register your post is an e-mail with the first/last name and shirt sizes of your advisors and explorers attending. The waivers,

firearms verification and fees are due the day of the event. The registration deadline is October 9th or the first 90 explorers.

The event will be held on October 17th at the Evergreen Sportsmen's Club (12736 Marksman Road SW, Olympia, WA., 98512-9200). Registration will be from 0630 - 0730hrs. Safety Briefs from 0730 - 0800hrs. The events will start at 0800hrs and be finished by 1700hrs.

Each Explorer will need 75 rounds of 9mm ammunition. Fees are $45 for Explorers competing and $15 for all non-competitors.

The events will be a Marksmanship course (50 rounds), Tactical course (25 rounds), Obstacle course (some airsoft), Video simulator, Search for suspects (airsoft) and a Traffic Stop gone wrong (airsoft).

Please feel free to e-mail me if there are any questions.

See you there.

Ofc. Paul Evers

Don Burger

From: Brandon L. Myers [BLmyers@co.kitsap.wa.us]
Sent: Tuesday, October 06, 2009 5:05 AM
To: Paul Evers
Subject: Re: Capital City Shoot 2009 Update

Paul,

The list below is correct. The additional I was referring too will not be attending.

-Brandon

>>> Brandon Myers 10/2/2009 12:48 AM >>>
Hey Paul,

At this point we're sending an advisor plus four from Kitsap County. We may have one additional which I will know about after Monday.

Advisor:

Brandon Myers - Medium

Explorers:
Donalyn Johanns - Medium
Alden Johanns - Medium
Michael Strickland - Large
Kenneth Shanklin-Flemming - Medium

Let me know if you need anything else! Thanks!

-Brandon

Deputy Brandon Myers #86
Kitsap County Sheriff's Office
614 Division Street MS-37
Port Orchard, WA 98366
(360) 337-7101

>>> Paul Evers < pevers@ci.olympia.wa.us > 9/29/2009 11:29 AM >>>
Shoot Update.

I was able to work out a deal with the small cafe at the Evergreen Gun Club. they will be providing the lunch for us. It looks like it will be one hamburger, one hot dog, potato salad, chips and a soda. She will make you more but you will have to buy those on your own. She said that she would be willing to cook some basic breakfast stuff if people wanted it. Let me know if you want breakfast so she can be prepared.

I have confirmed registrations for Auburn PD, Algona PD, Spokane County SO, Lakewood PD, Puyallup PD and Redmond PD with a total of 45 Explorers. I have been contacted by Lacey PD, Tacoma PD, Issaquah PD and Tukwila PD reserving another 30 spots, but I have not received a registration e-mail as of yet. All I need to register your post is an e-mail with the first/last name and shirt sizes of your advisors and explorers attending. The waivers, firearms verification and fees are due the day of the event. The registration deadline is October 9th or the first 90 explorers.

The event will be held on October 17th at the Evergreen Sportsmen's Club (12736 Marksman Road SW, Olympia, WA., 98512-9200). Registration will be from 0630 - 0730hrs. Safety Briefs from 0730 - 0800hrs. The events will start at 0800hrs and be finished by 1700hrs.

Each Explorer will need 75 rounds of 9mm ammunition. Fees are $45 for Explorers competing and $15 for all non-competitors.

The events will be a Marksmanship course (50 rounds), Tactical course (25 rounds), Obstacle course (some airsoft), Video simulator, Search for suspects (airsoft) and a Traffic Stop gone wrong (airsoft).

Please feel free to e-mail me if there are any questions.

See you there.

Ofc. Paul Evers

Don Burger

From: Wade Larson [wadelarson2@[redacted]
Sent: Thursday, October 08, 2009 11:35 AM
To: Josh W. Brown
Subject: Park information and planning

Commissioner Brown,

I have been asking for information from your office, and departments of the County about the Newberry Hill Heritage Park. I have not been getting any answers from most departments. I am asking you to look into the matter. These are the areas I am having trouble with.

Keith Grellner of the Health Department E-mailed me a report of a BKCHD sight visit at KRRC was available. I never received it after requesting it. Did you get one, and what follow-up have you done on the lead contamination issue have you done?

You stated that the land swap needed to be done "in a hurry" so the KRRC did not lose their grant money. Numerous requests of your office for what I assume was a public document in the file for that transaction was never given. Do you have this info or did you go on the say-so of someone? I would like to know what the grant was for, is it spent, and if so for what.

No one will talk about the reconveyance land in the middle of the Park. I am making a public records request for this information regarding that piece. Who is the owner? When was it put into DNR management?, how did the County (owner?) come into possession of it, and were there restrictions placed on it at that time?

There is presently brush harvesting going on in the south 520 acres. Are we (the County) getting paid for this, and is this allowed in the conservation easement?

The Gun Club has been making all forms of gunfire down there, and a number of complaints and questions have come up regarding this. A complaint about automatic weapon fire was reported to the Sherriff. Is there a report on file for this? A deputy came out to investigate, and said it was the military, and it was ok. Is this allowed in the restrictions, conditions of use your department imposed when you gave them the land? You, the Commissioners may have had the right to give the land away through a technicality, but you do not have the right to allow a change in use of the full acreage, or the KRRC parcel either. It has come to my attention that there is a for-profit enterprise being conducted down there,(Gun Club), which does constitute a change in use.

Please look into these issues or refer me to the people who are responsible for them.

You are in the process of planning the Park. At present, you are setting up a steering committee that has no one from the local area. You do not have the conservation easements in place. You do not have full possession of the park as envisioned, yet you are putting in your hand picked people to steer the process, and "fast track" that effort also. There is no need to hurry this, and it is very important to include the locals (your constituants) in the planning

Wade Larson

Don Burger

From: Dereck Smith [DEsmith@co.kitsap.wa.us]
Sent: Friday, October 09, 2009 10:00 AM
To: Frank Haney
Subject: Fwd: Very sobering reminder...Be prepared to kill everyone you meet!

>>> "Marcus Carter" <marcus@gunschool.com> 12/8/2008 10:15 PM >>>
Pass it on to all your fellow warriors. Don't let your guard down!
http://www.ignatius-piazza-front-sight.com/2008/12/08/the-combat-mindset
-in-action/

--
Marcus Carter - Executive Officer
Kitsap Rifle & Revolver Club
4900 Seabeck Hwy. N.W.
Bremerton, Washington 98312
USA
For Sport and National Defense
http://www.GunSafety.org
Range Phone - 360.373.1007

Don Burger

From: Josh W. Brown [JWbrown@co.kitsap.wa.us]
Sent: Monday, October 12, 2009 5:37 PM
To: Josh W. Brown
Subject: Fwd: Park information and planning

Josh,
Wade is looking for response from you...he left a message.
Dana

Josh Brown
Kitsap County Commissioner, District #3
614 Division Street, MS - #4
Port Orchard, WA 98366-4676
P: (360) 337-7146
F: (360) 337-4632
jwbrown@co.kitsap.wa.us
www.kitsapgov.com

>>> Wade Larson < wadelarson2@[redacted] > 10/8/2009 11:35 AM >>>
Commissioner Brown,
I have been asking for information from your office, and departments of the County about the Newberry Hill Heritage Park. I have not been getting any answers from most departments. I am asking you to look into the matter. These are the areas I am having trouble with.
Keith Grellner of the Health Department E-mailed me a report of a BKCHD sight visit at KRRC was available. I never received it after requesting it. Did you get one, and what follow-up have you done on the lead contamination issue have you done?
You stated that the land swap needed to be done "in a hurry" so the KRRC did not lose their grant money. Numerous requests of your office for what I assume was a public document in the file for that transaction was never given. Do you have this info or did you go on the say-so of someone? I would like to know what the grant was for, is it spent, and if so for what.
No one will talk about the reconveyance land in the middle of the Park. I am making a public records request for this information regarding that piece. Who is the owner? When was it put into DNR management?, how did the County (owner?) come into possession of it, and were there restrictions placed on it at that time?
There is presently brush harvesting going on in the south 520 acres. Are we (the County) getting paid for this, and is this allowed in the conservation easement?
The Gun Club has been making all forms of gunfire down there, and a number of complaints and questions have come up regarding this. A complaint about automatic weapon fire was reported to the Sherriff. Is there a report on file for this? A deputy came out to investigate, and said it was the military, and it was ok. Is this allowed in the restrictions, conditions of use your department imposed when you gave them the land? You, the Commissioners may have had the right to give the land away through a technicality, but you do not have the right to allow a change in use of the full acreage, or the KRRC parcel either. It has come to my attention that there is a for-profit enterprise being conducted down there,(Gun Club), which does constitute a change in use.
Please look into these issues or refer me to the people who are responsible for them.

You are in the process of planning the Park. At present, you are setting up a steering committee that has no one from the local area. You do not have the conservation easements in place. You do not have full possession of the park as envisioned, yet you are putting in your hand picked people to steer the process, and "fast track" that effort also. There is no need to hurry this, and it is very important to include the locals (your constituants) in the planning

Wade Larson

Don Burger

From: Angela Cox [ACox@co.kitsap.wa.us]
Sent: Wednesday, October 14, 2009 9:44 AM
To: info@gunsafety.org
Subject: Requested data
Attachments: Untitled 1.pdf

Information regarding the value of the gun club attached per your request.

Regards,
Angela

This file was created using eCopy Desktop. For information about how you can eCopy paper documents, visit www.ecopy.com. To view .cpy files, download the evaluation version of eCopy Desktop at www.ecopy.com/products/desktop_eval.asp

Angela Cox
Commercial Appraiser
Kitsap County Assessors Office
www.kitsapgov.com/assr
(360) 337-7160 ext 7276 Fax (360) 337-4874
Please note our new office hours for 2009
Monday - Thursday 8:00 to 5:00
Closed Fridays

Parcel Data

Owner:	KITSAP RIFLE/REVOLVER CLUB 4900 SEABECK HWY NW
Prop. Addr	
S-T-R	36-25-1W Qtr 4
Class:	910 *Exempt* N *Tax Code* 6070

Certified Values

			Market	*Use*
Method:	***Cost***	***Total:***	***312,370***	0
Posted date:	8/13/2009	Imps:	0	0
Effective dt:	08/13/09	Land:	312,370	0

Worksheet Values

Method	*Total*	*Land Market*	*Improvements*
◉ Cost	312,370	312,370	0
○ Market	0	312,370	-312,370
○ Trend	0	0	0
○ Income	0	312,370	-312,370
Reconciliation			
◉ User Entered	0	0	0
◉ Override			
◉ Calc model			

☒ *Override land*

Sales

Date	*Excise #*	*Price*	*Inv*	*Comment*
6/18/2009	09EX03101	2,335,000	X	

Memos

10 Comml appraisal
08/12/09 CM27 1200 RK NI
Review of appraisal. Value of site based on zoning. Highest and best use of the site is as 3 to 14 building sites. base zoning at 1du per 20 acres or max 1du per 5 acres. Value set as lowest density and excluding a 20 acre (max size for this zoning) site from the valuation. This would leave a minimum of 2 building sites. Adjusted LAV for contamination by removing value for 1 20 acre site. Other combines Fair utility -35 and remainder for contaminated area.
08/12/09 CM27 1200 SG 2009-0406
State lands transfered to Kitsap County, then a portion sold to Kitsap Rifle and Revolver Club. Former acct numbers 362501-1-001-1003 and 362501-2-001-1001 to 362501-1-002-1002 and 362501-4-002-1006.

362501-4-002-1006 2524163 9401118

Land Valuation

Land Type	Valuation Method	Land Portion Size Acres	S F	F F	Unit Rate	Value Adjustments #1	#2	#3	Adj. Rate	Value
17 Site: no services	14 Per Acre (by size range)	70.34	0	0	$5,850.59	90%	-53%	-15%	$4,440.89	$312,370

Land Size and Zoning

Acreage: 70.34

Sq. Feet: 3,064,010

Zoning 1: RW--Rural Wooded

Zoning 2:

Zoning 3:

Site Amenities

Topography	Pub. Utilities	Street / Road
☐ Level Site	☐ Water	☒ Paved
☐ High	☐ Sewer	☒ Unpaved
☐ Low	☐ Gas	☒ Proposed
☐ Rolling	☐ Electricity	☐ Sidewalk
☐ Swampy	☐ All	☐ Alley

Land Value

Market Value: $312,370

Don Burger

From: Martha Droge [MDroge@co.kitsap.wa.us]
Sent: Thursday, October 15, 2009 12:47 PM
To: Matthew Keough
Subject: POSSIBLE SPAM! SCORE = 6.2 RE: Sad news at DNR...

You're most welcome. Your departure is really depressing for me as I feel our good team is continually diminished without good cause. So, happy to help. I look forward to working with you soon at this county or a sister agency (don't forget about Bainbridge!).

Yes, I'm wary of the sustainability position, although in my moment of panic a few weeks ago I thought about it. I do have concerns about the autonomy of the position relative to existing agendas. All too often, though, decision makers already think they know the answers and will limit the focus, or will be frightened of the unknown/looking foolish for past practices. I've seen this happen when I worked as a consultant.

Also, fyi, none of this is hard to learn, and mainly it requires holistic thinking, humility, and curiosity to learn the myriad faces of sustainability. It has great potential to do good and I have some hopes it might actually work. As Maya Angelou says, "good done anywhere is good done everywhere". So it's certainly a worthwhile project.

Also, recent events have caused my own anxiety to re-ignited, so I'm checking on USAjobs, etc just in case. Might be worth a look though.

Please let me know any contact information from DNR/RCO or elsewhere. Happy to look it up. I will pass on your words to our folks at those agencies.

I'll check the resume later today. It's a totally icky task and I know the value of having someone else take a look. The offer still stands re: formatting if you would find it useful. I can add a leaf. :)

Hey - quick question re: Newberry Hill conservation easement area -- since we sold the gun club, doesn't the conservation easement area avoid that and instead extend to consume that little "tail" of a rectangular parcel below Seabeck Hwy? I can't remember and need to update the map.

Thanks much and please do check on me. I'll be in tomorrow until around 3:30 and then I have an appt. for dad.

:)

Martha J. Droge, AICP, ASLA, LEED AP
Park Projects Coordinator
Kitsap County Dept. of Parks & Recreation
614 Division Street MS-1
Port Orchard, WA 98366
360.337.5361 (o)
MDroge@co.kitsap.wa.us

>>> Matthew Keough < keoughmf@msn.com > 10/15/2009 12:08 PM >>>

Martha,

THANK YOU and THANK YOU for this notice. Its another part of this process for me - the realization of shared challenges and of the good folks out there who stand with you who know the challenge and/or are able to help, like yourself. Your saving of the CFP the other day - the jobs links and documentation - the standing by for help - is just so tremendous to me. As frustrated and befuddled as I am, I am glad for a kind of awareness.

Had my Novell account closed down on me - a bit fast - and unfortunately, won't get to comb through it for contacts. I do have Brad's phone numbers though - will track him down on my own but may have to ask you for a few other contacts over time. I regret that I can't get to the email/name of my RCO contact for RECONVEYANCE process. Sarah introduced him to me when we were all there last - a compliance officer. She'll connect you to him... very nice guy, among my list of people I would like to contact there at RCO. Haven't yet talked to Sarah even though I'm sure she is well advised about whom to contact and such. When you are in touch, please share with them my thanks and hope to be working with them again... (even though I didn't get an interview for the the RCO Salmon executive coordinator position!)

Will likely be stopping by the office tomorrow to deliver a loose item or two to Elizabeth - plus your sustainability material loan. Will have to check in on you - sounds like you are getting another full time job/division to handle on top of your own load. I'm not happy about that and I hope the lesson of furloughs/cutbacks is not lost on the powers that be, given your abilities to step in and do so much. Perhaps a seminar on quantity, quality, and time is in order!

Job search update: Other leads have gotten in the way of the County application, plus the urgency is gone now that it is open (no reviews until 11/2). Nonetheless, I aim to get materials done quick so to move on. Thanks for standing by for input. Also, forgive me for not asking about your own interest in that position. Let me say the obvious - you have the most to offer in that way than anyone I can think of... I have my suspicion, however, that you are a bit too careful about letting your background be co-opted or put out there right next to Farm management plan antics. Whatever the case, may we all find secure and meaningful venues - if you were to get that job, barter with them for me to have your position, OK?

Let me attach my resume here - horrible document. I grabbed a WORD template for it in a rush a few years ago and never broke free of it - darn thing is in a table format. Please don't worry yourself over its format but I will take quick fixes and suggestions, especially on wording. Haven't yet applied my own critical eye on it - too maddening!

Yours,

MFK

> Date: Thu, 15 Oct 2009 09:46:00 -0700
> From: mdroge@co.kitsap.wa.us
> To: keoughmf@msn.com
> Subject: Sad news at DNR...
>
> I just learned that Brad Pruitt's position has been eliminated effective Dec. 1. I called to ask a question about the conveyance and found out from Leslie Sandberg. I don't know if

you and Brad are friends out side the office -- it's a small world -- so I thought I'd share it.
>
> Please let me know if I can help at all. Very sad to be here without you on the team.
>
> Martha J. Droge, AICP, ASLA, LEED AP
> Park Projects Coordinator
> Kitsap County Dept. of Parks & Recreation
> 614 Division Street MS-1
> Port Orchard, WA 98366
> 360.337.5361 (o)
> MDroge@co.kitsap.wa.us
>

Hotmail: Trusted email with Microsoft's powerful SPAM protection.
http://clk.atdmt.com/GBL/go/177141664/direct/01/

Don Burger

From: Martha Droge [MDroge@co.kitsap.wa.us]
Sent: Thursday, October 15, 2009 1:44 PM
To: Matthew Keough
Subject: POSSIBLE SPAM! SCORE = 6.4 RE: POSSIBLE SPAM! SCORE = 6.2 RE: Sad news at DNR...
Attachments: conservation area.jpg

awesome - thanks. Does this attached image look correct then for our conservation area?

Martha J. Droge, AICP, ASLA, LEED AP
Park Projects Coordinator
Kitsap County Dept. of Parks & Recreation
614 Division Street MS-1
Port Orchard, WA 98366
360.337.5361 (o)
MDroge@co.kitsap.wa.us

>>> Matthew Keough < keoughmf@[redacted] > 10/15/2009 1:40 PM >>>

Great question about the gun club. Their entire parcel - 72 acres I think - is OUTSIDE the conservation deed restriction. The restrition is on our property only and it "begins" on the southern most property line (there are 80 acres south of the road). It was quite a move though that when we conveyed the land to the club, we put extensive restrictions to run with the land which essentially do accomplish the same conservation goals. They are legally obliged to do best management practices (inherited from DNR) for riparian and wildlife managment, etc. Files are pretty messy but you can get to the legal papers pretty quick. Terri took my big accordian file and dumped it in the pull-out drawer with her files for future organization. Leslie Ryan-Connolly is also very aware on this subject - she got to say exactly the amount of acreage and OK the boudaries - recall that it had to be based on land appraisals to show the full value of the original Greenway grant being accomplished in a new location, protecting the headways of Chico and tributaries heading south.

Hope that helps!

MFK

> Date: Thu, 15 Oct 2009 12:46:37 -0700
> From: mdroge@co.kitsap.wa.us
> To: keoughmf@[redacted]
> Subject: POSSIBLE SPAM! SCORE = 6.2 RE: Sad news at DNR...
>
> You're most welcome. Your departure is really depressing for me as I
> feel our good team is continually diminished without good cause. So,
> happy to help. I look forward to working with you soon at this county
> or a sister agency (don't forget about Bainbridge!).
>
> Yes, I'm wary of the sustainability position, although in my moment of
> panic a few weeks ago I thought about it. I do have concerns about the
> autonomy of the position relative to existing agendas. All too often,
> though, decision makers already think they know the answers and will
> limit the focus, or will be frightened of the unknown/looking foolish
> for past practices. I've seen this happen when I worked as a

> consultant.
>
> Also, fyi, none of this is hard to learn, and mainly it requires
> holistic thinking, humility, and curiosity to learn the myriad faces
> of sustainability. It has great potential to do good and I have some
> hopes it might actually work. As Maya Angelou says, "good done
> anywhere is good done everywhere". So it's certainly a worthwhile project.
>
> Also, recent events have caused my own anxiety to re-ignited, so I'm
> checking on USAjobs, etc just in case. Might be worth a look though.
>
> Please let me know any contact information from DNR/RCO or elsewhere.
> Happy to look it up. I will pass on your words to our folks at those
> agencies.
>
> I'll check the resume later today. It's a totally icky task and I know
> the value of having someone else take a look. The offer still stands
> re: formatting if you would find it useful. I can add a leaf. :)
>
> Hey - quick question re: Newberry Hill conservation easement area --
> since we sold the gun club, doesn't the conservation easement area
> avoid that and instead extend to consume that little "tail" of a
> rectangular parcel below Seabeck Hwy? I can't remember and need to update the map.
>
> Thanks much and please do check on me. I'll be in tomorrow until
> around 3:30 and then I have an appt. for dad.
>
> :)
>
>
>
> Martha J. Droge, AICP, ASLA, LEED AP
> Park Projects Coordinator
> Kitsap County Dept. of Parks & Recreation
> 614 Division Street MS-1
> Port Orchard, WA 98366
> 360.337.5361 (o)
> MDroge@co.kitsap.wa.us
>
> >>> Matthew Keough < keoughmf@[redacted] > 10/15/2009 12:08 PM >>>
>
> Martha,
>
>
>
> THANK YOU and THANK YOU for this notice. Its another part of this
> process for me - the realization of shared challenges and of the good
> folks out there who stand with you who know the challenge and/or are
> able to help, like yourself. Your saving of the CFP the other day -
> the jobs links and documentation - the standing by for help - is just
> so tremendous to me. As frustrated and befuddled as I am, I am glad
> for a kind of awareness.
>
> Had my Novell account closed down on me - a bit fast - and
> unfortunately, won't get to comb through it for contacts. I do have
> Brad's phone numbers though - will track him down on my own but may
> have to ask you for a few other contacts over time. I regret that I

> can't get to the email/name of my RCO contact for RECONVEYANCE process.
> Sarah introduced him to me when we were all there last - a compliance
> officer. She'll connect you to him... very nice guy, among my list of
> people I would like to contact there at RCO. Haven't yet talked to
> Sarah even though I'm sure she is well advised about whom to contact
> and such. When you are in touch, please share with them my thanks and
> hope to be working with them again... (even though I didn't get an
> interview for the the RCO Salmon executive coordinator position!)
>
> Will likely be stopping by the office tomorrow to deliver a loose item
> or two to Elizabeth - plus your sustainability material loan. Will
> have to check in on you - sounds like you are getting another full
> time job/division to handle on top of your own load. I'm not happy
> about that and I hope the lesson of furloughs/cutbacks is not lost on
> the powers that be, given your abilities to step in and do so much.
> Perhaps a seminar on quantity, quality, and time is in order!
>
> Job search update: Other leads have gotten in the way of the County
> application, plus the urgency is gone now that it is open (no reviews
> until 11/2). Nonetheless, I aim to get materials done quick so to move
> on. Thanks for standing by for input. Also, forgive me for not asking
> about your own interest in that position. Let me say the obvious - you
> have the most to offer in that way than anyone I can think of... I
> have my suspicion, however, that you are a bit too careful about
> letting your background be co-opted or put out there right next to
> Farm management plan antics. Whatever the case, may we all find secure
> and meaningful venues - if you were to get that job, barter with them
> for me to have your position, OK?
>
>
>
> Let me attach my resume here - horrible document. I grabbed a WORD
> template for it in a rush a few years ago and never broke free of it -
> darn thing is in a table format. Please don't worry yourself over its
> format but I will take quick fixes and suggestions, especially on
> wording. Haven't yet applied my own critical eye on it - too
> maddening!
>
>
>
> Yours,
>
> MFK
>
>
>
>
>
> > Date: Thu, 15 Oct 2009 09:46:00 -0700
> > From: mdroge@co.kitsap.wa.us
> > To: keoughmf@[redacted]
> > Subject: Sad news at DNR...
> >
> > I just learned that Brad Pruitt's position has been eliminated
> effective Dec. 1. I called to ask a question about the conveyance and
> found out from Leslie Sandberg. I don't know if you and Brad are
> friends out side the office -- it's a small world -- so I thought I'd share it.

> >
> > Please let me know if I can help at all. Very sad to be here without
> you on the team.
> >
> > Martha J. Droge, AICP, ASLA, LEED AP Park Projects Coordinator
> > Kitsap County Dept. of Parks & Recreation
> > 614 Division Street MS-1
> > Port Orchard, WA 98366
> > 360.337.5361 (o)
> > MDroge@co.kitsap.wa.us
> >
>
> _____
> Hotmail: Trusted email with Microsoft's powerful SPAM protection.
> http://clk.atdmt.com/GBL/go/177141664/direct/01/

_____
Hotmail: Free, trusted and rich email service.
http://clk.atdmt.com/GBL/go/171222984/direct/01/

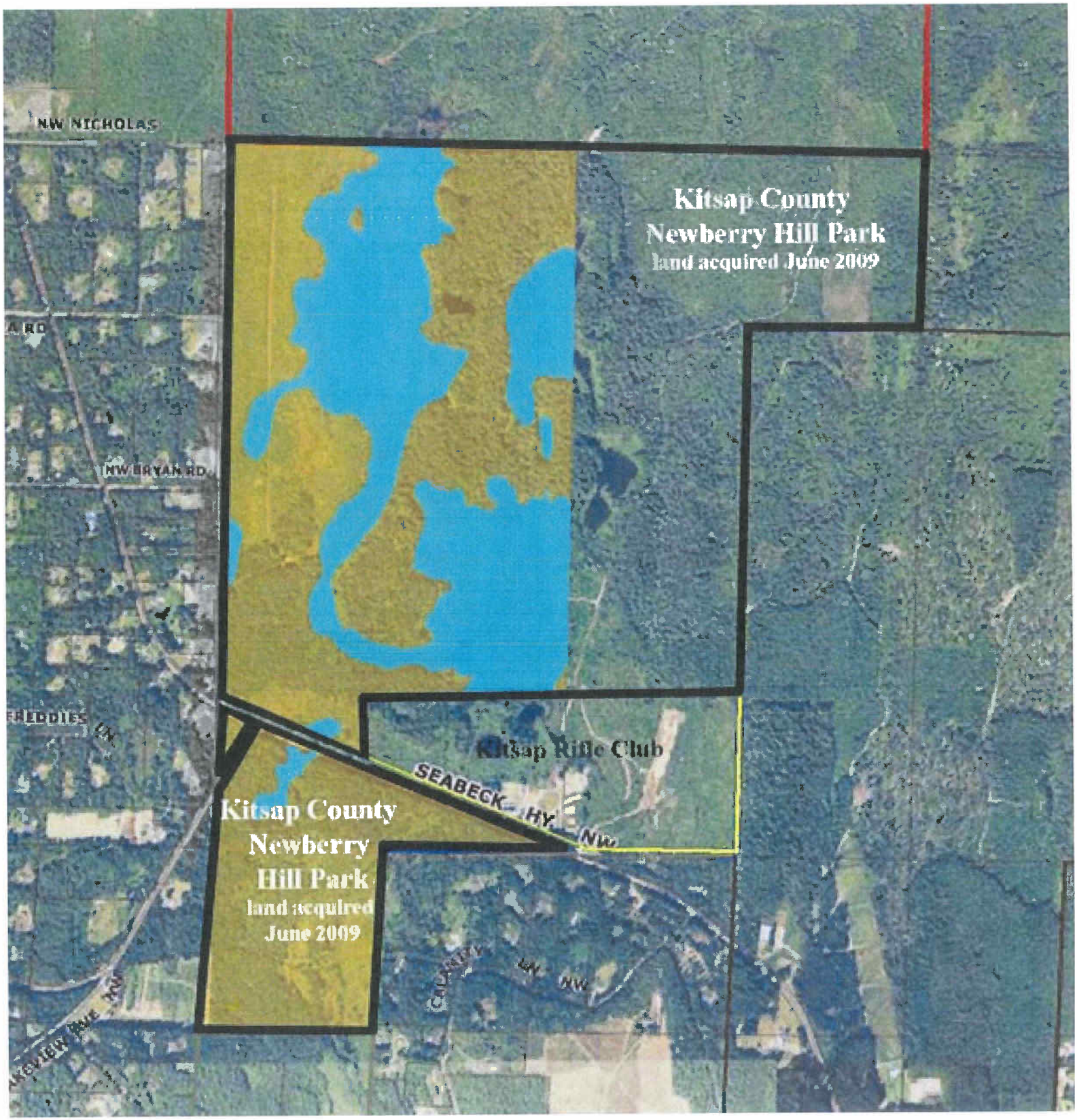
NW NICHOLAS
NW BRYAN RD
Kitsap County
Newberry Hill Park
land acquired June 2009
Kitsap Rifle Club
SEABECK HY NW
Kitsap County
Newberry
Hill Park
land acquired
June 2009

Don Burger

From: Martha Droge [MDroge@co.kitsap.wa.us]
Sent: Thursday, October 15, 2009 2:51 PM
To: Matthew Keough
Subject: POSSIBLE SPAM! SCORE = 6.7 RE: POSSIBLE SPAM! SCORE = 6.4 RE: POSSIBLE SPAM! SCORE = 6.2 RE:Sad news at DNR...

Indeed -- plus one's bbq option go up dramatically -- my primary interest in NC and VA. :)

I've never heard of a hanger party. Sounds vaguely dangerous...

I haven't hear from Nancy yet but I'm sure I will.

And I'll be watching tonight too (love TiVO) -- it is sort of therapy.

Martha J. Droge, AICP, ASLA, LEED AP
Park Projects Coordinator
Kitsap County Dept. of Parks & Recreation
614 Division Street MS-1
Port Orchard, WA 98366
360.337.5361 (o)
MDroge@co.kitsap.wa.us

>>> Matthew Keough < keoughmf@[redacted] > 10/15/2009 2:06 PM >>>

YES, on the attachment!

No need at the moment but I will be very anxious to hear lessons learned/new model for Newberry Hill planning and public involvement. Did Leadership Kitsap Nancy Frank contact you yet? I encouraged her to do so - she promptly invited me to a "hangar party" tonight at the Bremerton airport - I am trying to get involved in the Port of Bremerton for possible contract work and she rents a hanger there. Odd. Won't be going - would miss my therapy session with NBC tonight. Nancy says that hangar parties are common in the south... that's got me all the more intrigued by some job postings in Suffolk VA(!) and Hickory, NC. Much to investigate down there. Wahoowa.

MFK

> Date: Thu, 15 Oct 2009 13:43:53 -0700
> From: mdroge@co.kitsap.wa.us
> To: keoughmf@[redacted]
> Subject: POSSIBLE SPAM! SCORE = 6.4 RE: POSSIBLE SPAM! SCORE = 6.2 RE: Sad news at DNR...
>
> awesome - thanks. Does this attached image look correct then for our
> conservation area?
>
> Martha J. Droge, AICP, ASLA, LEED AP
> Park Projects Coordinator
> Kitsap County Dept. of Parks & Recreation
> 614 Division Street MS-1
> Port Orchard, WA 98366

> 360.337.5361 (o)
> MDroge@co.kitsap.wa.us
>
> >>> Matthew Keough < keoughmf@msn.com > 10/15/2009 1:40 PM >>>
>
> Great question about the gun club. Their entire parcel - 72 acres I
> think - is OUTSIDE the conservation deed restriction. The restrition
> is on our property only and it "begins" on the southern most property
> line (there are 80 acres south of the road). It was quite a move
> though that when we conveyed the land to the club, we put extensive
> restrictions to run with the land which essentially do accomplish the
> same conservation goals. They are legally obliged to do best
> management practices (inherited from DNR) for riparian and wildlife managment, etc.
> Files are pretty messy but you can get to the legal papers pretty
> quick. Terri took my big accordian file and dumped it in the pull-out
> drawer with her files for future organization. Leslie Ryan-Connolly is
> also very aware on this subject - she got to say exactly the amount of
> acreage and OK the boudaries - recall that it had to be based on land
> appraisals to show the full value of the original Greenway grant being
> accomplished in a new location, protecting the headways of Chico and
> tributaries heading south.
>
>
>
> Hope that helps!
>
> MFK
>
> > Date: Thu, 15 Oct 2009 12:46:37 -0700
> > From: mdroge@co.kitsap.wa.us
> > To: keoughmf@[redacted]
> > Subject: POSSIBLE SPAM! SCORE = 6.2 RE: Sad news at DNR...
> >
> > You're most welcome. Your departure is really depressing for me as I
> > feel our good team is continually diminished without good cause. So,
> > happy to help. I look forward to working with you soon at this
> county
> > or a sister agency (don't forget about Bainbridge!).
> >
> > Yes, I'm wary of the sustainability position, although in my moment
> of
> > panic a few weeks ago I thought about it. I do have concerns about
> the
> > autonomy of the position relative to existing agendas. All too
> often,
> > though, decision makers already think they know the answers and will
> > limit the focus, or will be frightened of the unknown/looking
> foolish
> > for past practices. I've seen this happen when I worked as a
> > consultant.
> >
> > Also, fyi, none of this is hard to learn, and mainly it requires
> > holistic thinking, humility, and curiosity to learn the myriad faces
> of
> > sustainability. It has great potential to do good and I have some
> hopes
> > it might actually work. As Maya Angelou says, "good done anywhere is

> > good done everywhere". So it's certainly a worthwhile project.
> >
> > Also, recent events have caused my own anxiety to re-ignited, so I'm
> > checking on USAjobs, etc just in case. Might be worth a look though.
> >
> > Please let me know any contact information from DNR/RCO or elsewhere.
>
> > Happy to look it up. I will pass on your words to our folks at those
> > agencies.
> >
> > I'll check the resume later today. It's a totally icky task and I
> know
> > the value of having someone else take a look. The offer still stands
> > re: formatting if you would find it useful. I can add a leaf. :)
> >
> > Hey - quick question re: Newberry Hill conservation easement area --
> > since we sold the gun club, doesn't the conservation easement area
> avoid
> > that and instead extend to consume that little "tail" of a
> rectangular
> > parcel below Seabeck Hwy? I can't remember and need to update the
> map.
> >
> > Thanks much and please do check on me. I'll be in tomorrow until
> > around 3:30 and then I have an appt. for dad.
> >
> > :)
> >
> >
> >
> > Martha J. Droge, AICP, ASLA, LEED AP Park Projects Coordinator
> > Kitsap County Dept. of Parks & Recreation
> > 614 Division Street MS-1
> > Port Orchard, WA 98366
> > 360.337.5361 (o)
> > MDroge@co.kitsap.wa.us
> >
> > >>> Matthew Keough < keoughmf@[redacted] > 10/15/2009 12:08 PM >>>
> >
> > Martha,
> >
> >
> >
> > THANK YOU and THANK YOU for this notice. Its another part of this
> > process for me - the realization of shared challenges and of the
> good
> > folks out there who stand with you who know the challenge and/or are
> > able to help, like yourself. Your saving of the CFP the other day -
> > the jobs links and documentation - the standing by for help - is
> > just
> so
> > tremendous to me. As frustrated and befuddled as I am, I am glad for
> a
> > kind of awareness.
> >
> > Had my Novell account closed down on me - a bit fast - and
> > unfortunately, won't get to comb through it for contacts. I do have

> > Brad's phone numbers though - will track him down on my own but may
> have
> > to ask you for a few other contacts over time. I regret that I can't
> > get to the email/name of my RCO contact for RECONVEYANCE process.
> > Sarah introduced him to me when we were all there last - a
> compliance
> > officer. She'll connect you to him... very nice guy, among my list
> of
> > people I would like to contact there at RCO. Haven't yet talked to
> > Sarah even though I'm sure she is well advised about whom to contact
> and
> > such. When you are in touch, please share with them my thanks and
> hope
> > to be working with them again... (even though I didn't get an
> interview
> > for the the RCO Salmon executive coordinator position!)
> >
> > Will likely be stopping by the office tomorrow to deliver a loose
> item
> > or two to Elizabeth - plus your sustainability material loan. Will
> have
> > to check in on you - sounds like you are getting another full time
> > job/division to handle on top of your own load. I'm not happy about
> > that and I hope the lesson of furloughs/cutbacks is not lost on the
> > powers that be, given your abilities to step in and do so much.
> Perhaps
> > a seminar on quantity, quality, and time is in order!
> >
> > Job search update: Other leads have gotten in the way of the County
> > application, plus the urgency is gone now that it is open (no
> reviews
> > until 11/2). Nonetheless, I aim to get materials done quick so to
> move
> > on. Thanks for standing by for input. Also, forgive me for not
> asking
> > about your own interest in that position. Let me say the obvious -
> you
> > have the most to offer in that way than anyone I can think of... I
> have
> > my suspicion, however, that you are a bit too careful about letting
> your
> > background be co-opted or put out there right next to Farm
> management
> > plan antics. Whatever the case, may we all find secure and
> meaningful
> > venues - if you were to get that job, barter with them for me to
> have
> > your position, OK?
> >
> >
> >
> > Let me attach my resume here - horrible document. I grabbed a WORD
> > template for it in a rush a few years ago and never broke free of it
> -
> > darn thing is in a table format. Please don't worry yourself over
> its
> > format but I will take quick fixes and suggestions, especially on

> > wording. Haven't yet applied my own critical eye on it - too
> > maddening!
> >
> >
> >
> > Yours,
> >
> > MFK
> >
> >
> >
> >
> >
> > > Date: Thu, 15 Oct 2009 09:46:00 -0700
> > > From: mdroge@co.kitsap.wa.us
> > > To: keoughmf@[redacted]
> > > Subject: Sad news at DNR...
> > >
> > > I just learned that Brad Pruitt's position has been eliminated
> > effective Dec. 1. I called to ask a question about the conveyance
> and
> > found out from Leslie Sandberg. I don't know if you and Brad are
> friends
> > out side the office -- it's a small world -- so I thought I'd share
> it.
> > >
> > > Please let me know if I can help at all. Very sad to be here
> without
> > you on the team.
> > >
> > > Martha J. Droge, AICP, ASLA, LEED AP Park Projects Coordinator
> > > Kitsap County Dept. of Parks & Recreation
> > > 614 Division Street MS-1
> > > Port Orchard, WA 98366
> > > 360.337.5361 (o)
> > > MDroge@co.kitsap.wa.us
> > >
> >
> > _____
> > Hotmail: Trusted email with Microsoft's powerful SPAM protection.
> > http://clk.atdmt.com/GBL/go/177141664/direct/01/
>
> _____
> Hotmail: Free, trusted and rich email service.
> http://clk.atdmt.com/GBL/go/171222984/direct/01/

_____
Hotmail: Powerful Free email with security by Microsoft.
http://clk.atdmt.com/GBL/go/171222986/direct/01/

Don Burger

From: Wade Larson [wadelarson2@[redacted]]
Sent: Monday, October 26, 2009 7:08 AM
To: Charlotte Garrido; Josh W. Brown; Steve Bauer
Subject: Resending request for information

Park information and planning
Thu, October 8, 2009 11:35:09 AM
Wade Larson
From: <wadelarson2@[redacted]>
View Card
To: jwbrown@co.kitsap.wa.us

Commissioner Brown,

I have been asking for information from your office, and departments of the County about the Newberry Hill Heritage Park . I have not been getting any answers from most departments. I am asking you to look into the matter. These are the areas I am having trouble with.

Keith Grellner of the Health Department E-mailed me a report of a BKCHD sight visit at KRRC was available. I never received it after requesting it. Did you get one, and what follow-up have you done on the lead contamination issue have you done?

You stated that the land swap needed to be done "in a hurry" so the KRRC did not lose their grant money. Numerous requests of your office for what I assume was a public document in the file for that transaction was never given. Do you have this info or did you go on the say-so of someone? I would like to know what the grant was for, is it spent, and if so for what.

No one will talk about the reconveyance land in the middle of the Park. I am making a public records request for this information regarding that piece. Who is the owner? When was it put into DNR management?, how did the County (owner?) come into possession of it, and were there restrictions placed on it at that time?

There is presently brush harvesting going on in the south 520 acres. Are we (the County) getting paid for this, and is this allowed in the conservation easement?

The Gun Club has been making all forms of gunfire down there, and a number of complaints and questions have come up regarding this. A complaint about automatic weapon fire was reported to the Sherriff. Is there a report on file for this? A deputy came out to investigate, and said it was the military, and it was ok. Is this allowed in the restrictions, conditions of use your department imposed when you gave them the land? You, the Commissioners may have had the right to give the land away through a technicality, but you do not have the right to allow a change in use of the full acreage, or the KRRC parcel either. It has come to my attention that there is a for-profit enterprise being conducted down there,(Gun Club), which does constitute a change in use.

Please look into these issues or refer me to the people who are responsible for them.

You are in the process of planning the Park. At present, you are setting up a steering committee that has no one from the local area. You do not have the conservation easements in place. You do not have full possession of the park as envisioned, yet you are putting in your hand picked people to steer the process, and "fast track" that effort also. There is no need to hurry this, and it is very important to include the locals (your constituants) in the planning

Wade Larson